

Population - Total resident population (mid year population estimates) for Civil parish/community and non-civil parished areas within South Cambridgeshire



Written by LGA Research from Local Government Association

Population - Total resident population (mid year population estimates) for Civil parish/community and non-civil parished areas within South Cambridgeshire

Population - Total resident population (mid year population estimates) for South Cambridgeshire and the Abington Pigotts civil parish/community and non-civil parished area within South Cambridgeshire

Population - Total resident population (mid year population estimates) - The estimated resident population of an area includes all people who usually live there, whatever their nationality. Members of UK and non-UK armed forces stationed in the UK are included and UK forces stationed outside the UK are excluded. Students are taken to be resident at their term time address. The mid year population estimates for 2002-2008 were updated in May 2010 to reflect the new methodology used to calculate migration. Further details can be found at: <http://www.ons.gov.uk/ons/guide-method/method-quality/specific/population-and-migration/an-overview-of-ons-s-population-statistics/index.html>

Source name: Nomis

Collection name: mid-year population estimates

Polarity: No polarity

	Abington Pigotts	Minimum for South Cambridgeshire Civil parish/community and non-civil parished areas	Mean for South Cambridgeshire Civil parish/community and non-civil parished areas	Maximum for South Cambridgeshire Civil parish/community and non-civil parished areas
	2015	2015	2015	2015
	People	People	People	People
Total resident population	158	132	1,565	9,733

Population - Total resident population (mid year population estimates) for all Civil parish/community and non-civil parished areas within South Cambridgeshire

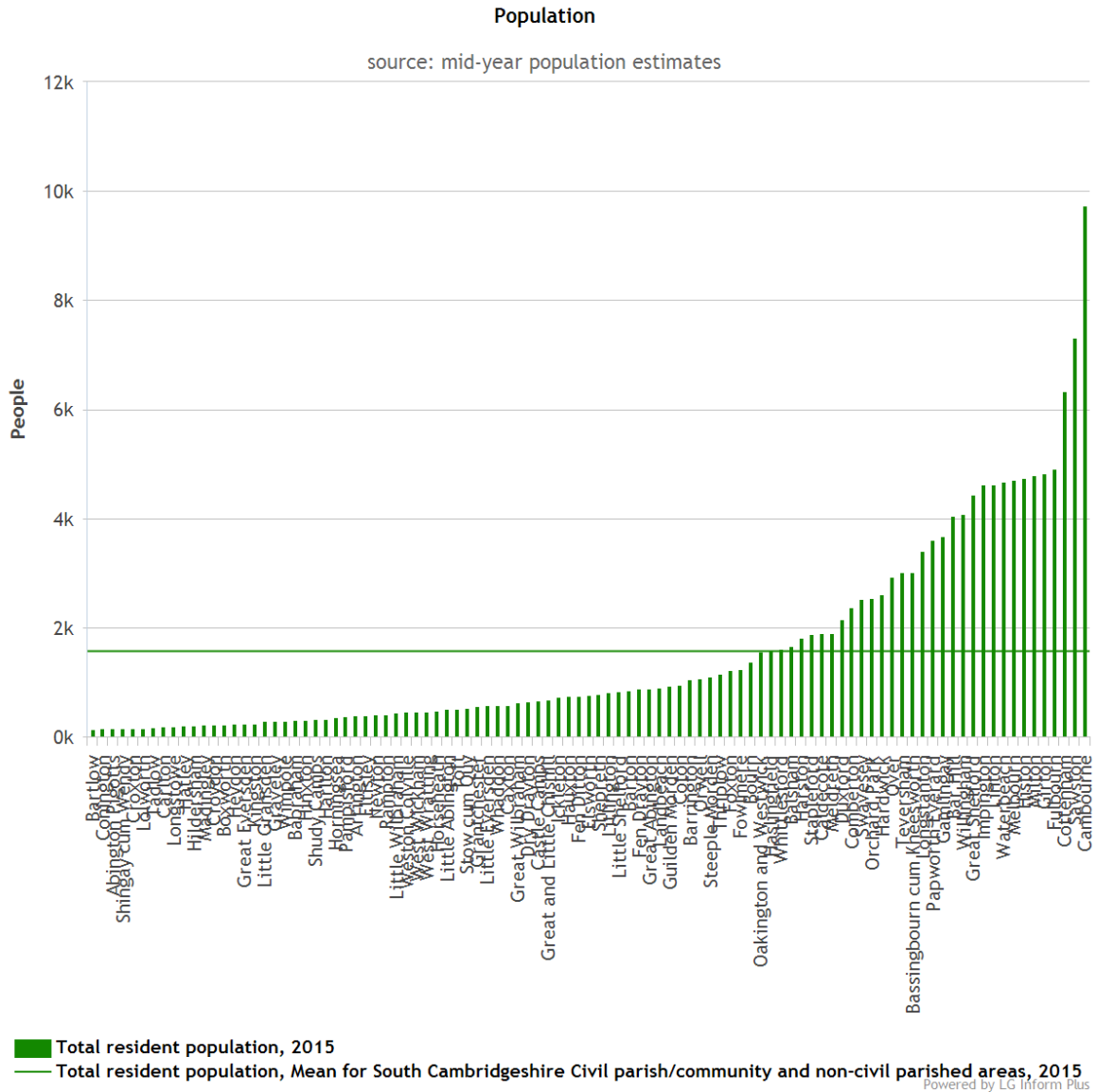

Population - Total resident population (mid year population estimates) for South Cambridgeshire broken down by Civil parish/community and non-civil parished areas

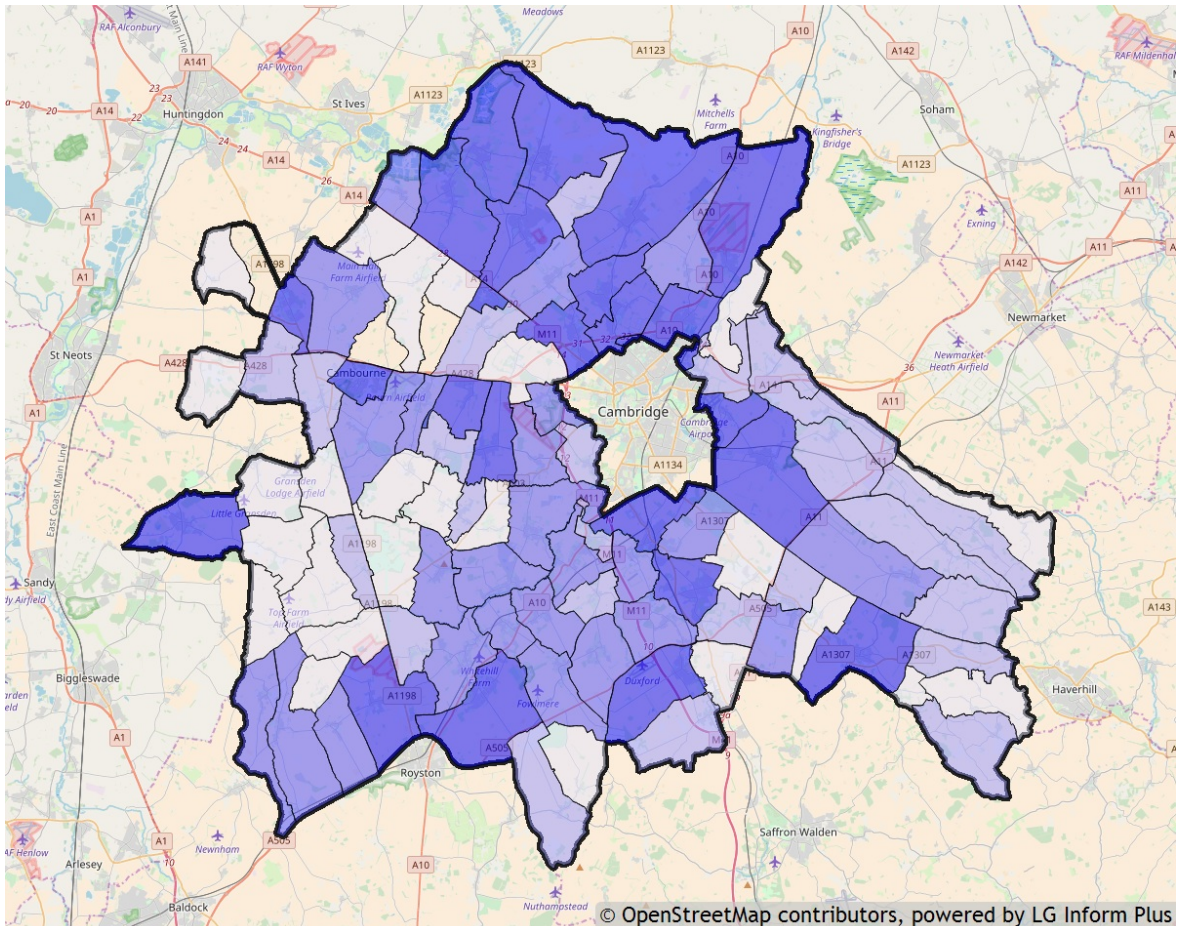

Total resident population (2015)

- ≥ 2,025 ≤ 9,733
- ≥ 759 < 2,025
- ≥ 364 < 759
- ≥ 132 < 364

Population - Total resident population (mid year population estimates) for Abington Pigotts compared to South Cambridgeshire

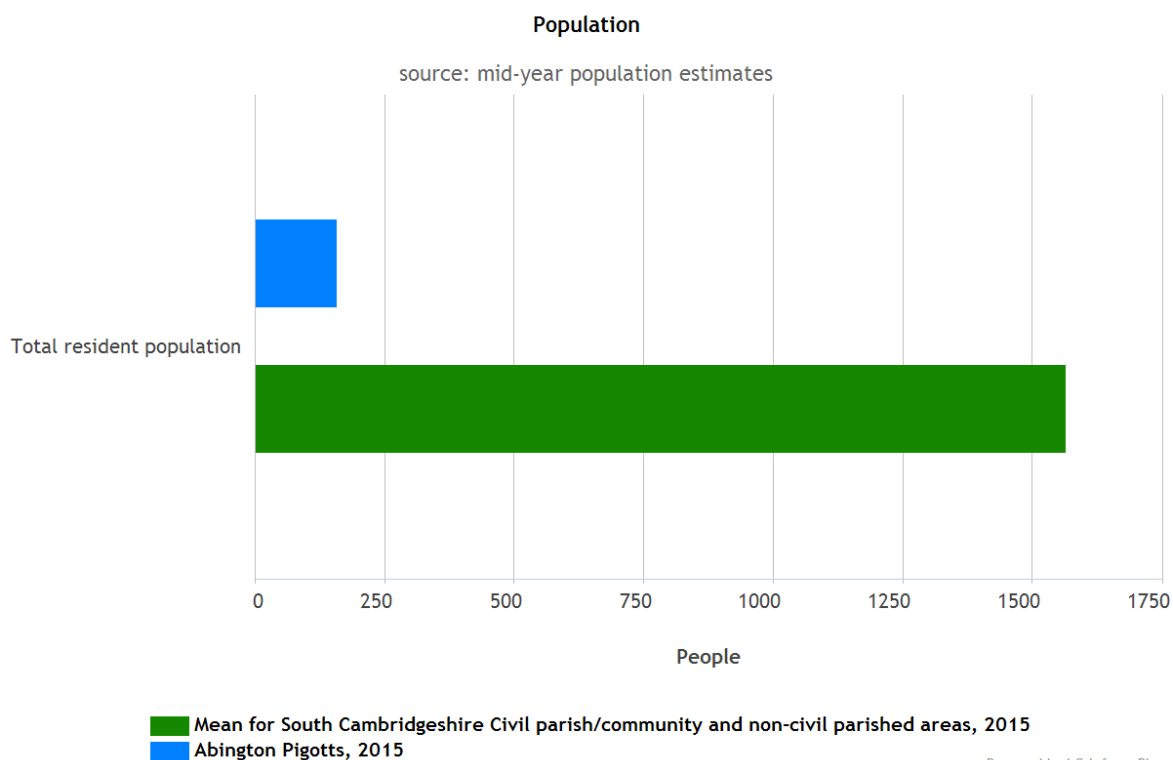

Population - Total resident population (mid year population estimates) for Civil parish/community and non-civil parished areas within South Cambridgeshire

	Total resident population	
	2015	
	People	
Abington Pigotts		158
Arrington		390
Babraham		305
Balsham		1,662
Bar Hill		4,052
Barrington		1,047
Bartlow		132
Barton		854
Bassingbourn cum Kneesworth		3,021
Bourn		1,366
Boxworth		227
Caldecote		1,894
Cambourne		9,733

	Total resident population
	2015
	People
Carlton	183
Castle Camps	655
Caxton	576
Childerley	no value
Comberton	2,374
Conington	148
Coton	952
Cottenham	6,324
Croxton	160
Croydon	222
Dry Drayton	636
Duxford	2,147
Elsworth	759
Eltisley	391
Fen Ditton	750
Fen Drayton	878
Fowlmere	1,232
Foxton	1,221
Fulbourn	4,907
Gamlingay	3,665
Girton	4,821
Grantchester	558
Graveley	293
Great Abington	878
Great Eversden	239
Great Shelford	4,439
Great Wilbraham	630
Great and Little Chishill	669
Guilden Morden	928
Hardwick	2,604
Harlton	319
Harston	1,818
Haslingfield	1,595
Hatley	201
Hauxton	741
Heydon	232

	Total resident population
	2015
	People
Hildersham	209
Hinxton	310
Histon	4,741
Horningsea	349
Horseheath	472
Ickleton	728
Impington	4,613
Kingston	241
Knapwell	no value
Landbeach	892
Linton	4,614
Litlington	817
Little Abington	513
Little Eversden	567
Little Gransden	286
Little Shelford	823
Little Wilbraham	432
Lolworth	160
Longstanton	3,404
Longstowe	186
Madingley	212
Melbourn	4,708
Meldreth	1,903
Milton	4,782
Newton	407
Oakington and Westwick	1,552
Orchard Park	2,547
Orwell	1,072
Over	2,924
Pampisford	379
Papworth Everard	3,612
Papworth St. Agnes	no value
Rampton	414
Sawston	7,315
Shepreth	784
Shingay cum Wendy	158

	Total resident population
	2015
	People
Shudy Camps	316
Stapleford	1,875
Steeple Morden	1,099
Stow cum Quy	532
Swavesey	2,527
Tadlow	175
Teversham	3,008
Thriplow	1,144
Toft	516
Waterbeach	4,663
West Wickham	464
West Wrating	465
Weston Colville	453
Whaddon	569
Whittlesford	1,601
Willingham	4,074
Wimpole	295

References

This report was generated using data from:

[Nomis; mid-year population estimates](#)